

Tablet of Ahmad

Baha'i Sacred Scriptures

JS

$\text{♩} = 80$

He i - s the K - ng th - e All - Know - ing Th - e W -

SOPRANO

He i - s the K - ng th - e All - Know - ing Th - e Wi

ALTO

TENOR

BASS

7 i - s - e the - Night - ingale of Par - a - dise sing - eth u - p -

i - s - e Lo - th - e Night - in - gale of Para - dise sing - eth u - p -

i - s - e sing - eth u - p -

This work is licensed under the Creative Commons Attribution-NonCommercial 4.0 International License. To view a copy of this license, visit <http://creativecommons.org/licenses/by-nc/4.0/>.

13 -o -n the twigs of E - ter - ni-ty, with ho-ly and sweet mel-o - di - es pro

-o -n the twigs of E - ter - ni-ty, with ho-ly and sweet mel-o - di - es pro

-o -n the twigs of E - ter - ni-ty, with ho-ly and sweet mel-o - di - es pro

with ho-ly and sweet mel-o - di - es pro

19 claim-ing to the sin - cere ones the glad tid - ings of the near -

claim-ing to the sin - cere ones the glad tid - ings of the near -

claim-ing to the sin - cere ones the glad tid - ings of the near -

claim-ing to the sin - cere ones the glad tid - ings of the near -

claim-ing to the sin - cere ones the glad tid - ings of the near -

25 ness of G - od call - ing the be li - e vers in the Di vi - ne U - ni -

ness of G - od call - ing the be li - e vers in the Di vi - ne U - ni -

ness of G - od call - ing the be li - e vers in the Di vi - ne U - ni -

ness of G - od call - ing the be li - e vers in the Di vi - ne U - ni -

32 -ty to the cou - rt of the Pre - sen - ce of the Gen - er - ous One.

-ty to the cou - rt of the Pre - sen - ce of the Gen - er - ous One.

-ty to the cou - rt of the Pre - sen - ce of the Gen - er - ous One.

-ty to the cou - rt of the Pre - sen - ce of the Gen - er - ous One.

38 in-form - i - ng the se-vered on - es of the mes-sage which hath been re-veal - ed by God

in-form - i - ng the se-vered on - es of the mes-sage which hath been re-veal - ed by God

in-form - i - ng the se-vered on - es of the mes-sage which hath been re-veal - ed by God

in-form - i - ng the se-vered on - es of the mes-sage which hath been re-veal - ed by God

44 the Ki - ng th - e Glor - i - ous the Pe - er - less guid - ing the lo vers

the Ki - ng th - e Glor - i - ous the Pe - er - less guid - ing the lo vers

the Ki - ng th - e Glor - i - ous the Pe - er - less guid - ing the lo vers

the Ki - ng th - e Glor - i - ous the Pe - er - less guid - ing the lo vers

50 to the seat of s-anc-ti-ty and to this re splen - dent Bea-u - ty. Ver

56 i - ly this is that Most Great Beau - ty, fore - told in the Books of the Mes

61 sen ge - rs, through Whom truth shall be dis-tin - gu-ished from er - r - or and the wis -

sen ge - rs, through Whom truth shall be dis-tin - gu-ished from er - r - or and the wis -

sen ge - rs, through Whom truth shall be dis-tin - gu-ished from er - r - or and the wis -

sen ge - rs, through Whom truth shall be dis-tin - gu-ished from er - r - or and the wis -

66 dom of ev - ery co-mmand shall be tes - ted. Ver - i-ly He is the

dom of ev - ery co-mmand shall be tes - ted. Ver - i-ly He is the

dom of ev - ery co-mmand shall be tes - ted. Ver - i-ly He is the

dom of ev - ery co-mmand shall be tes - ted. Ver - i-ly He is the

72 Tree of Life that bring-eth for - th the fruits o - f God, the Ex-al - ted

Tree of Life that bring-eth forthforth the fruits o - f God, the Ex-al - ted

Tree of Life that bring-eth forthforth the fruits o - f God, the Ex-al - ted

Tree of Life that bring-eth forthforth the fruits o - f God, the Ex-al - ted

78 the Pow-er-ful the Gre - at O - Ah - mad! Bear thou

the Pow-er-ful the Gre - at O - Ah - mad! Bear thou

the Pow-er-ful the Gre - at O - Ah - mad! Bear thou

the Pow-er-ful the Gre - at O - Ah - mad! Bear thou

the Pow-er-ful the Gre - at O - Ah - mad! Bear thou

84 wit-ness that ver - i - ly He is G-od and there is no God but Him

wit-ness that ver - i - ly He is G-od and there is no God but Him

wit-ness that ver - i - ly He is G-od and there is no God but Him

wit-ness that ver - i - ly He is G-od and there is no God but Him

90 the King, the Pro-tec - tor, the In-com - par - a - ble th - e Om-

the King, the Pro-tec - tor, the In-com - par - a - ble th - e Om-

the King, the Pro-tec - tor, the In-com - par - a - ble th - e Om-

the King, the Pro-tec - tor, the In-com - par - a - ble th - e Om-

95 ni - po-tent And that the One Wh-om He hath sent for - th by the ⁹

ni - po-tent And that the One Wh-om He hath sent for - th by the

ni - po-tent And that the One Wh-om He hath sent for - th by the

ni - po-tent And that the One Wh-om He hath sent for - th by the

99 name of 'A - li was the true O - ne from God to Whose com - mands we are all

name of 'A - li was the true O - ne from God to Whose com - mands we are all

name of 'A - li was the true O - ne from God to Whose com - mands we are all

name of 'A - li was the true O - ne from God to Whose com - mands we are all

104 con for - m - ing. Say: O peo - ple be o - be - di - ent to the or - di -

con for - m - ing. Say: O peo - ple be o - be - di - ent to the or - di -

con for - m - ing. Say: O peo - ple be o - be - di - ent to the or - di -

con for - m - ing. Say: O peo - ple be o - be - di - ent to the or - di -

111 nanc - es of God which have been en - join - ed in the Ba - yan by the Gl -

nanc - es of God which have been en - join - ed in the Ba - yan by the Gl -

nanc - es of God which have been en - join - ed in the Ba - yan by the Gl -

nanc - es of God which have been en - join - ed in the Ba - yan by the Gl -

117

or - i - ous the Wise One. Ve - ri - ly He is the Ki - ng of the Me-

or - i - ous the Wise One. Ve - ri - ly He is the Ki - ng of the Me-

or - i - ous the Wise One. Ve - ri - ly He is the Ki - ng of the Me-

or - i - ous the Wise One. Ve - ri - ly He is the Ki - ng of the Me-

123

ss-en - g - ers and His Book is the Mo - ther Book did ye but kn - ow.

ss-en - g - ers and His Book is the Mo - ther Book did ye but kn - ow.

ss-en - g - ers and His Book is the Mo - ther Book did ye but kn - ow.

ss-en - g - ers and His Book is the Mo - ther Book did ye but kn - ow.

130 Thus doth the Nigh - tin - ga - le u - tter His ca - ll un-to you fr - om this pr-

Thus doth the Nigh - tin - ga - le u - tter His ca - ll un-to you fr - om this pr-

Thus doth the Nigh - tin - ga - le u - tter His ca - ll un-to you fr - om this pr-

Thus doth the Nigh - tin - ga - le u - tter His ca - ll un-to you fr - om this pr-

137 - i - s - on He hath but to de - liv - er this clear me - ss - age - ge.

- i - s - on He hath but to de - liv - er this clear me - ss - age - ge.

- i - s - on He hath but to de - liv - er this clear me - ss - age - ge.

- i - s - on He hath but to de - liv - er this clear me - ss - age - ge.

143 Who-so - ev - er de - si - r - eth let him turn a - side from this coun-s -

Who-so - ev - er de - si - r - eth let him turn a - side from this coun-s -

Who-so - ev - er de - si - r - eth let him turn a - side from this coun-s -

Who-so - ev - er de - si - r - eth let him turn a - side from this coun-s -

Who-so - ev - er de - si - r - eth let him turn a - side from this coun-s -

149 el and who - so - ev - er de - si - r - eth let him choo - se

el and who - so - ev - er de - si - r - eth let him choo - se

el and who - so - ev - er de - si - r - eth let him choo - se

el and who - so - ev - er de - si - r - eth let him choo - se

el and who - so - ev - er de - si - r - eth let him choo - se

155 the path to his Lord O pe - p - le if ye de - ny these ver - ses, by wh-at pr-

the path to his Lord O pe - p - le if ye de - ny these ver - ses, by wh-at pr-

the path to his Lord O pe - p - le if ye de - ny these ver - ses, by wh-at pr-

the path to his Lord O pe - p - le if ye de - ny these ver - ses, by wh-at pr-

162 oof have ye be-lieved in G - od? Pro-duce it O as-sem - blage of fal-

oof have ye be-lieved in G - od? Pro-duce it O as-sem - blage of fal-

oof have ye be-lieved in G - od? Pro-duce it O as-sem - blage of fal-

oof have ye be-lieved in G - od? Pro-duce it O as-sem - blage of fal-

oof have ye be-lieved in G - od? Pro-duce it O as-sem - blage of fal-

168 se ones Nay by the One in Who - es hand is my soul they are n -

se ones Nay by the One in Who - es hand is my soul they are n -

se ones Nay by the One in Who - es hand is my soul they are n -

se ones Nay by the One in Who - es hand is my soul they are n -

se ones Nay by the One in Who - es hand is my soul they are n -

174 ot and ne-ver sh - a - ll be a - ble to do this e - ven should they com

ot and ne-ver sh - a - ll be a - ble to do this e - ven should they com

ot and ne-ver sh - a - ll be a - ble to do this e - ven should they com

ot and ne-ver sh - a - ll be a - ble to do this e - ven should they com

ot and ne-ver sh - a - ll be a - ble to do this e - ven should they com

180 bine to a - sist one an - o-ther - O Ah-mad! for - get not m - y boun-ti - es

bine to a - sist one an - o-ther - O Ah-mad! for get not m - y bounties

bine to a - sist one an - o-ther - O Ah-mad! for ge - t not m - y boun-ties

bine to a - sist one an - o-ther O Ah-mad! for ge - t not m - y boun-ties

186 while I am ab - sent Re-mem - ber My days dur - ing thy days, and My dis-tress and

while I am ab - sent Re-mem - ber My days dur - ing thy days, and My dis-tress and

while I am ab - sent Re-mem - ber My days dur - ing thy days, and My dis-tress and

while I am ab - sent Re-mem - ber My days dur - ing thy days, and My dis-tress and

191 ban-ish-ment i - n th - is re - mote pri - son. And be thou so stead-fast in My

ban-ish-ment i - n th - is re mote pri - son. And be thou so stead-fast in My

ban-ish-ment i - n th - is re - mote pri - son. And be thou so stead-fast in My

ban-ish-ment i - n th - is re - mote pri - son. And be thou so stead-fast in My

197 love that thy he-art sh - all n - o - t wav-er e - ven if the words of the en-

love that thy he-art sh - all n - o - t wav-er e - ven if the words of the en-

love that thy he-art sh - all n - o - t wav-er e - ven if the words of the en-

love that thy he-art sh - all n - o - t wav-er e - ven if the words of the en-

203 e-mies rain blows up - on - thee and all the hea - vens and the earth a -

Four-part vocal setting for measures 203-207. The lyrics are: e-mies rain blows up - on - thee and all the hea - vens and the earth a -

208 rise a-against thee. Be thou as a fl - a - me of fi - re to my en - e-

Four-part vocal setting for measures 208-212. The lyrics are: rise a-against thee. Be thou as a fl - a - me of fi - re to my en - e-

213 mies and a ri-ver o-f li-fe e-ter-n-a-l t - o m - y lov-ed o-n-¹⁹

mies and a ri-ver o-f life e-ter-n-al t - o m - y lov-ed o-nes

mies and a ri-ver o-f life e-ter-n-al t - o m - y lov-ed o-nes

mies and a ri-ver o-f life e-ter-n-al t - o m - y lov-ed o-nes

218 es and be not of those whodoubt And if thou ar - t o-ver - ta-ken by a -

and be not of those whodoubt And if thou ar - t o-ver - ta-ken by a -

and be not of those whodoubt And if thou ar - t o-ver - ta-ken by a -

and be not of those whodoubt And if thou ar - t o-ver - ta-ken by a -

224 flic-tions in My path or de-gra - da - tion for My sake be not thou trou-bled

flic-tions in My path or de-gra - da - tion for My sake be not thou trou-bled

flic-tions in My path or de-gra - da - tion for My sake be not thou trou-bled

flic-tions in My path or de-gra - da - tion for My sake be not thou trou-bled

flic-tions in My path or de-gra - da - tion for My sake be not thou trou-bled

230 there b - y Re - ly - up - on God th - y God - and the Lord

there b - y Re - ly - up - on God th - y God - and the Lord

there b - y Re - ly - up - on God th - y God - and the Lord

there b - y Re - ly - up - on God th - y God - and the Lord

there b - y Re - ly - up - on God th - y God - and the Lord

235

of thy fa - thers. For th - e peo - ple are wan - der - ing

of thy fa - thers. For th - e peo - ple are wan - der - ing

of thy fa - thers. For th - e peo - ple are wan - der - ing

of thy fa - thers. For th - e peo - ple are wan - der - ing

239

i - n th - e pa - th of de - lu - sion, be - reft of dis - cer - ment t -

i - n th - e pa - th of de - lu - sion, be - reft of dis - cer - ment t -

i - n th - e pa - th of de - lu - sion, be - reft of dis - cer - ment t -

i - n th - e pa - th of de - lu - sion, be - reft of dis - cer - ment t -

244 o see God with their own ey - es or hear His Mel - o - dy with their ow -

o see God with their own ey - es or hear His Mel - o - dy with their ow -

o see God with their own ey - es or hear His Mel - o - dy with their ow -

o see God with their own ey - es or hear His Mel - o - dy with their ow -

249 - n ears. Thus have we found them as thou al - so dost wit - ness.

- n ears. Thus have we found them as thou al - so dost wit - ness.

- n ears. Thus have we found them as thou al - so dost wit - ness.

- n ears. Thus have we found them as thou al - so dost wit - ness.

255 Thus have their s - u - per sti - tions b - e - come veils be - tw - een them and th - eir own hearts

Thus have their s - u - per sti - tions b - e - come veils be - tw - een them and th - eir own hearts

Thus have their s - u - per sti - tions b - e - come veils be - tw - een them and th - eir own hearts

Thus have their s - u - per sti - tions b - e - come veils be - tw - een them and th - eir own hearts

260

and kept them fr - om the path of God, the Ex - al - ted, the Gr -

and kept them fr - om the path of God, the Ex - al - ted, the Gr -

and kept them fr - om the path of God, the Ex - al - ted, the Gr -

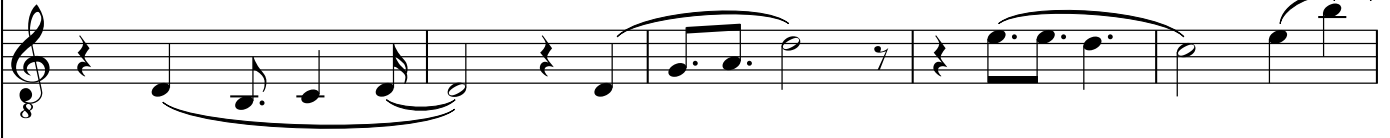

and kept them fr - om the path of God, the Ex - al - ted, the Gr -

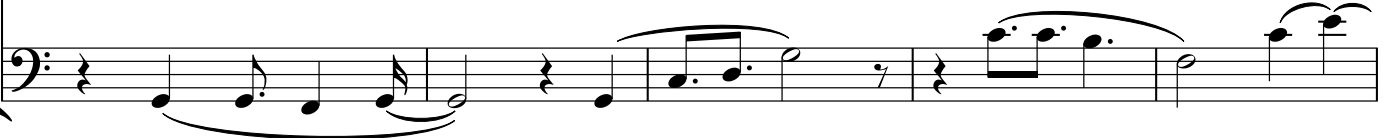

265 eat. Be thou a-ssured in thy-se-self that ver-i-ly, he wh-o turns a-w

eat. Be thou a-ssured in thy-se-self that ver-i-ly, he wh-o turns a-w

eat. Be thou a-ssured in thy-se-self that ver-i-ly, he wh-o turns a-w

eat. Be thou a-ssured in thy-se-self that ver-i-ly, he wh-o turns a-w

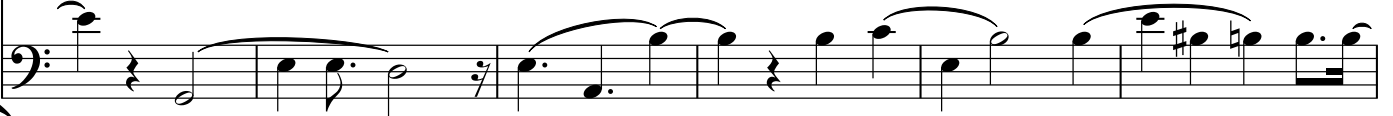

271 ay from this Beau-ty hath al-so tur-ned a way from the Mes-sen-gers

ay from this Beau-ty hath al-so tur-ned a way from the Mes-sen-gers

ay from this Beau-ty hath al-so tur-ned a way from the Mes-sen-gers

ay from this Beau-ty hath al-so tur-ned a way from the Mes-sen-gers

276

of the pa - st and show-eth pride towards God from all e - ter - ni - t -

281

y to all e - ter - ni - t - y Learn well this Ta - b - let O Ah - mad Chant

287 it dur - ing thy days and with - ho - ld not thy - self there - from for ver - i -

it dur - ing thy days and with - ho - ld not thy - self there - from for ver - i -

it dur - ing thy days and with - ho - ld not thy - self there - from for ver - i -

it dur - ing thy days and with - ho - ld not thy - self there - from for ver - i -

292 ly God hath or - dained for the one who cha - nts it, the re - ward of a

ly God hath or - dained for the one who cha - nts it, the re - ward of a

ly God hath or - dained for the one who cha - nts it, the re - ward of a

ly God hath or - dained for the one who cha - nts it, the re - ward of a

297 hun-dred mar ty - rs and a s - er-vice in bo - th worlds. These fa-vors have

hun-dred mar ty - rs and a s - er-vice in bo - th worlds. These fa-vors have

hun-dred mar ty - rs and a s - er-vice in bo - th worlds. These fa-vors have

hun-dred mar ty - rs and a s - er-vice in bo - th worlds. These fa-vors have

302 we be-stowed up-on thee as a boun-ty on Our part and a mer-cy

we be-stowed up-on thee as a boun-ty on Our part and a mer-cy

we be-stowed up-on thee as a boun-ty on Our part and a mer-cy

we be-stowed up-on thee as a boun-ty on Our part and a mer-cy

307 from Our pre-sen - ce that thou m - ay - est be of those who are great - ful

from Our pre-sen - ce that thou m - ay - est be of those who are great - ful

from Our pre-sen - ce that thou m - ay - est be of those who are great - ful

from Our pre-sen - ce that thou m - ay - est be of those who are great - ful

312 By God! Should one who is in a - flic tion o - r grief read this Tab-let with

By God! Should one who is in a - flic tion o - r grief read this Tab-let with

By God! Should one who is in a - flic tion o - r grief read this Tab-let with

By God! Should one who is in a - flic tion o - r grief read this Tab-let with

318 ab-so-lute sin - cer - i - ty G - od will dis - pel his sad - ness, solve hi s dif - fi - cul - t -

ab-so-lute sin - cer - i - ty G - od will dis - pel his sad - ness, solve hi s dif - fi - cul - t -

ab-so-lute sin - cer - i - ty G - od will dis - pel his sad - ness, solve hi s dif - fi - cul - t -

ab-so-lute sin - cer - i - ty G - od will dis - pel his sad - ness, solve hi s dif - fi - cul - t -

324 ies and re - mo - ve his a - ffic - tions Ver - i - l - y He is the M - er - ci - ful

ies and re - mo - ve his a - ffic - tions Ver - i - l - y He is the M - er - ci - ful

ies and re - mo - ve his a - ffic - tions Ver - i - l - y He is the M - er - ci - ful

ies and re - mo - ve his a - ffic - tions Ver - i - l - y He is the M - er - ci - ful

330 the Com - pa - tion-a - te. Praise be to God the Lord of all the worlds.

the Com - pa - tion-a - te. Praise be to God the Lord of all the worlds.

the Com - pa - tion-a - te. Praise be to God the Lord of all the worlds.

the Com - pa - tion-a - te. Praise be to God the Lord of all the worlds.

336 Ba - h - a 'u' - l - l - ah Ba-ha - 'u' - llah B - a - ha - 'u' -

Ba - h - a 'u' - l - l - ah Ba-ha - 'u' - llah B - a - ha - 'u' -

Ba - h - a 'u' - l - l - ah Ba-ha - 'u' - llah B - a - ha - 'u' -

Ba - h - a 'u' - l - l - ah Ba-ha - 'u' - llah B - a - ha - 'u' -

